

SeMSy® People Tracking Process

HEMISPHERE® SeMSy® People Tracking Process for the tracking of moving persons (wrong way detection) on a HEMISPHERE® SeMSy® Workstation

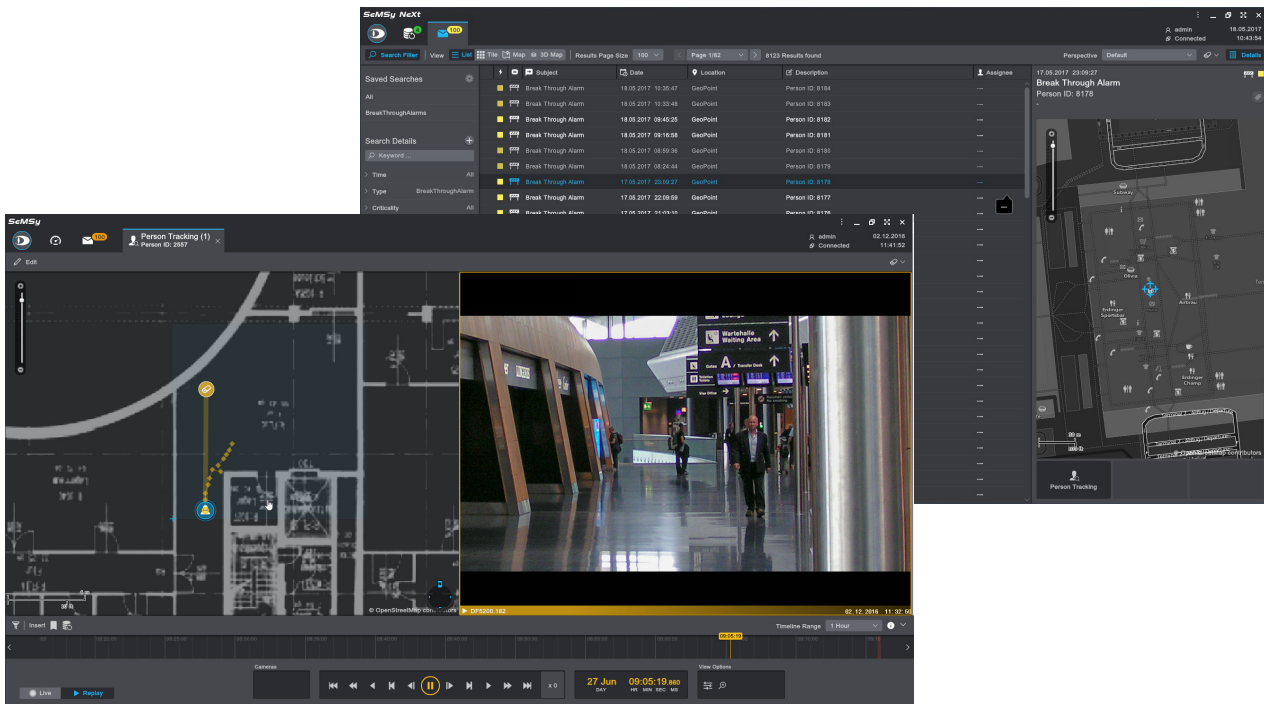

The HEMISPHERE® SeMSy® Video Management System combines the proven concept of its predecessors with new dynamics and flexibility. The optimized license model with administration on the central HEMISPHERE® Backbone Server allows a simple, fast and secure adaptation and expansion of the entire system during operation.



Function

The HEMISPHERE® SeMSy® People Tracking Process captures and marks people in a defined zone. As long as the people are in the area, they remain in focus and their movements are tracked with cameras. If a person leaves the defined zone, an event message (Break Through Alarm) is automatically generated for the process. Operators can immediately evaluate this message in the HEMISPHERE® SeMSy® Event Inbox and receive all event images and information on the process tab for further security checks.

Precise Tracking

The tracking of a person can be precisely traced in a map view. All the positions accessed are accurately marked on a map.

Camera Images

A camera image can also be displayed for each position marker on the map. This information helps operators to avoid false alarms and critical areas can be monitored more comprehensively and in more detail.

Event Inbox

"Break Through Alarms" are listed in the Event Inbox on a SeMSy® workstation. If an event is selected in the Inbox, the detail column on the right side shows the location of the event message in an overview map. The event can now be checked in depth in a detailed view map with the corresponding images for comprehensive evaluation on a process tab.

License		B	A	P	E
006756	DLD - HEMISPHERE® SeMSy® People Tracking Process License for the use of the People Tracking Process (wrong way detection) on one workstation (1x license for HEMISPHERE® Site Dongle)	<input type="checkbox"/>	<input type="checkbox"/>	<input type="checkbox"/>	<input type="checkbox"/>

- Not included in the Basic, Advanced, Professional or Enterprise function package of the HEMISPHERE® SeMSy® Workstation Software
- Included in the Basic, Advanced, Professional or Enterprise function package of the HEMISPHERE® SeMSy® Workstation Software

Dallmeier electronic GmbH & Co.KG | Bahnhofstr. 16, 93047 Regensburg, Germany | +49 941 8700-0 | dallmeier.com

All trademarks identified by * are registered trademarks of Dallmeier electronic GmbH & Co.KG.

Third-party trademarks are named for information purposes only. Dallmeier electronic respects the intellectual property of third parties and always attempts to ensure the complete identification of third-party trademarks and indication of the respective holder of rights. In case that protected rights are not indicated separately, this circumstance is no reason to assume that the respective trademark is unprotected.

Specifications subject to change without notice. Errors and misprints excepted. Pictures may differ from the actual product.

